

Weiterbildung genial digital.

#blasmusikdigital

Disclaimer:

Dieses Script ist eine Ergänzung zu dem von Dir besuchten Online Seminar auf www.blasmusik.digital und wird Dir bereitgestellt durch den Fach-Dozenten des Seminars.

Du kannst diese Materialien unter Beachtung der gültigen Urheberrechte verwenden. Eine kommerzielle Weiterverbreitung ist verboten. Für die Inhalte sind die Autoren und Dozenten verantwortlich.

Blasmusik.Digital

Nimm Teil an „Blasmusik.Digital“ und nutze die moderne Form der Weiterbildung mit Online Seminaren, Kursen und Trainings. Wähle aus Top-Dozenten und Fach-Experten. Erlebe spannende Vorträge zu Themen von Tonqualität, Übetechiken, über Repertoire-Auswahl, Online-Unterricht, Gesundheitsfragen, bis hin zu Steuertipps und rechtlichen Themen. Sichere Dir jetzt Dein Teilnehmerticket. Alle Sessions werden als Webcast angeboten. Du kannst während der Session über Chat Deine Fragen direkt an die Speaker und Experten stellen. Mit der Teilnahme erhältst Du zudem Zugriff auf wertvolle Fachmaterialien und hilfreiche Downloads.

<http://www.blasmusik.digital>

blasmusik.digital

High Notes auf dem Saxophon

Keine Angst vor hohen Tönen

Generelle Tipps für die High Notes

Tipp 1: Ansatz

Korrektur Ansatz = Guter Klang = funktionierende High Notes

Der Ansatz ist bei den High Notes etwas fester als in den anderen Registern des Instruments. Schiebe den Kiefer ein wenig nach vorne (nicht das Mundstück weiter in den Mund nehmen).

Tipp 2: Luftdruck-, und Geschwindigkeit

Der Luftdruck sollte so hoch wie möglich und die Luft sollte so schnell wie möglich sein. Kalte Luft VS warme Luft. Zunge hoch am Gaumen ("ih"). Gut stützen. Beispiel Wasserschlauch.

Test: Halte ein Blatt Papier mit ausgetreckten Armen vor dein Gesicht und puste. Das Blatt sollte durch den Luftstrahl möglichst Wagrecht sein.

Tipp 3: Griffe

Vergleiche verschiedene Griffweisen für die unterschiedlichen High Notes und entscheide dich anhand der Intonation, Klangfarbe und Ansprache für die Griffweise(n), die am besten für dich funktionieren.

zum Testen:

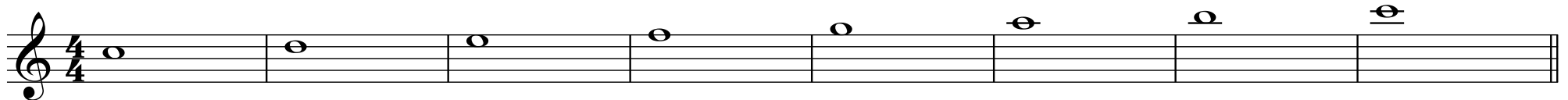

etc.

Generelle Tipps für die High Notes

Tipp 4: Intonation

Kontrolliere stets die Intonation mit einem Stimmgerät oder Referenztönen wie z.B. eine tiefere Oktave, ein Dreiklang oder Nachbartöne.

Tipp 5: Blattstärke

Mindestens Blattstärke 2,5. Ggf. das Blatt nach vorne verschieben, um das Blatt härter zu machen.

Tipp 6: Fingerposition

Die Finger möglichst nah am Instrument haben. Weich greifen. Immer vorrausdenken und vorrausgreifen, wenn möglich. Tonfolgen trocken am Instrument üben und sich selbst beobachten.

Tipp 7: Körperhaltung

Entspannte Körperhaltung hilft dabei, dass die Luft frei fließen kann - Grundvoraussetzung für einen guten Klang und funktionierende High Notes.

Tipp 8: Einstellung

Keine Angst haben. Entspannt bleiben. In Ruhe vorbereiten und üben. "Ich kann es nicht spielen, weil ich es bis jetzt noch nicht gelernt habe oder noch nicht genug Zeit investiert habe."

zum Testen:

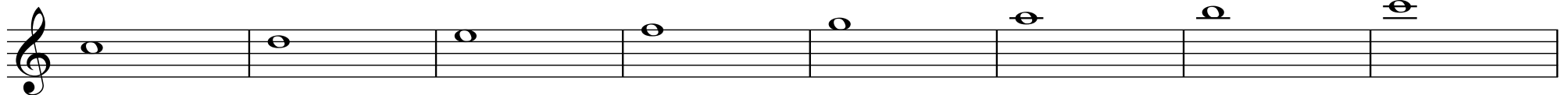

etc.

Mundstück Ansatz Test

Spiel einen lauten Ton auf dem Mundstück (Zunge ist auf "ih" Position).
Klingt die notierte Note, ist der Ansatz korrekt.

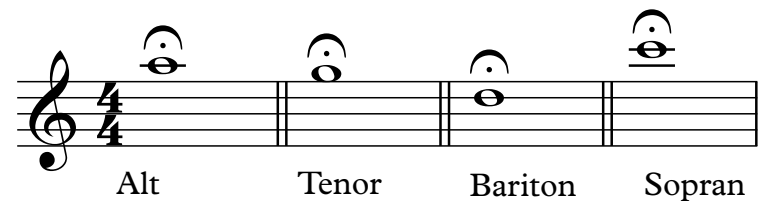

Experimentiere mit der Festigkeit des Ansatzes und damit, wie weit das Mundstück im Mund ist.

Ist der Ton zu hoch: lenke den Luftstrom nach unten. Weniger fester Ansatz. Weniger Mundstück im Mund

Ist der Ton zu tief: lenke den Luftstrom nach oben. Festerer Ansatz. Mehr Mundstück im Mund.

Obertöne

Übung #1

Obertöne

Übung #2

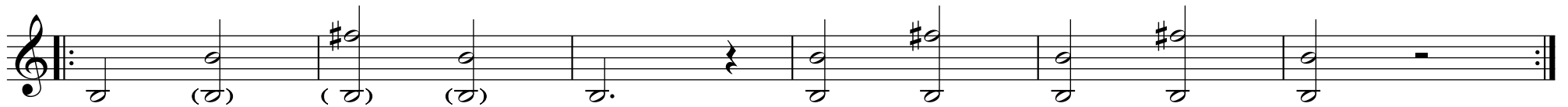

Obertöne

Übung #3

Obertöne

Übung #4

Die hohe Lage vom Saxophon

Übung 1.1

- Measure 1: G4 (natural) and A4 (natural)
- Measure 2: A4 (natural) and B4 (natural)
- Measure 3: B4 (natural) and C5 (natural)
- Measure 4: C5 (natural) and D5 (natural)
- Measure 5: D5 (natural) and E5 (natural)
- Measure 6: E5 (natural) and F#5 (sharp)
- Measure 7: F#5 (sharp) and G5 (natural)

Below each measure, there is a V-shaped fingering symbol, which is a common notation for saxophone fingering, indicating the finger used for each note.

Die hohe Lage vom Saxophon

Übung 1.2

Measure 1: G4 (fingering 1), A4 (fingering 2), B4 (fingering 3).
Measure 2: A4 (fingering 2), B4 (fingering 3), C5 (fingering 1).
Measure 3: B4 (fingering 3), A4 (fingering 2), G4 (fingering 1).
Below the staff are three horizontal lines representing saxophone keys.

Measure 1: G4 (fingering 1), A4 (fingering 2), B4 (fingering 3).
Measure 2: A4 (fingering 2), B4 (fingering 3), C5 (fingering 1).
Measure 3: B4 (fingering 3), A4 (fingering 2), G4 (fingering 1).
Below the staff are three horizontal lines representing saxophone keys.

Die hohe Lage vom Saxophon

Übung 1.3

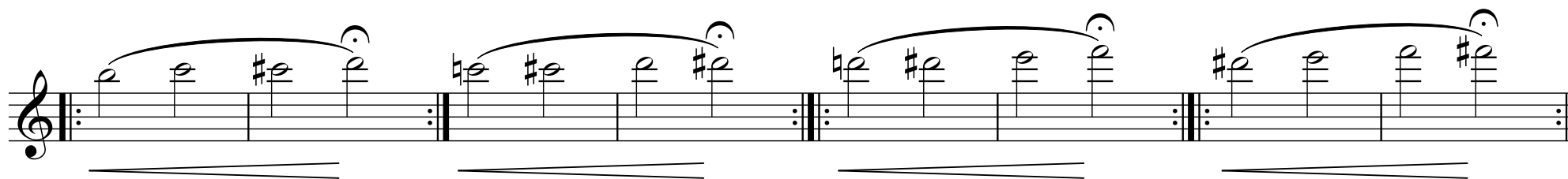

etc.

Die hohe Lage vom Saxophon

Übung 2.1

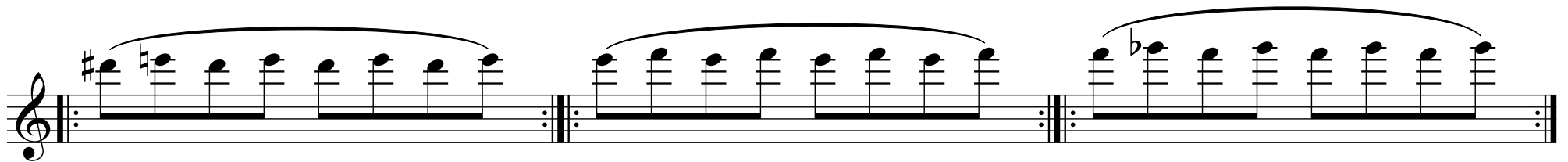
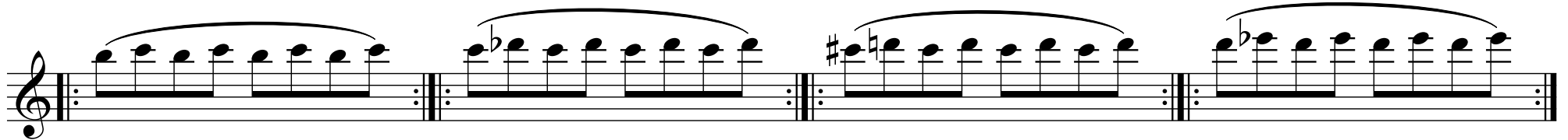

Die hohe Lage vom Saxophon

Übung 2.2

Die hohe Lage vom Saxophon

Übung 2.3

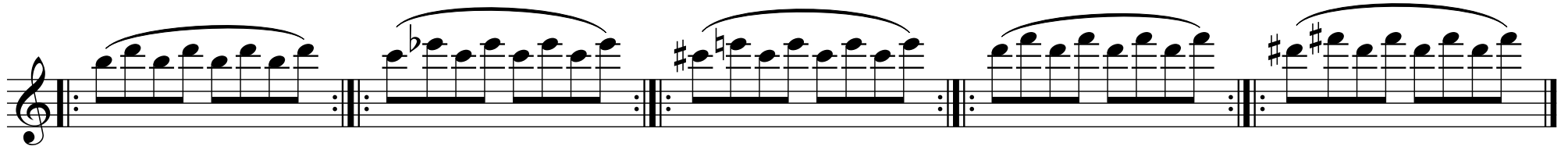

etc.

High Notes

Hohes "G"

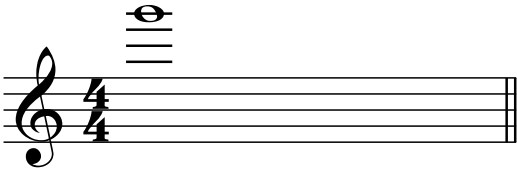

Alt / Sopran

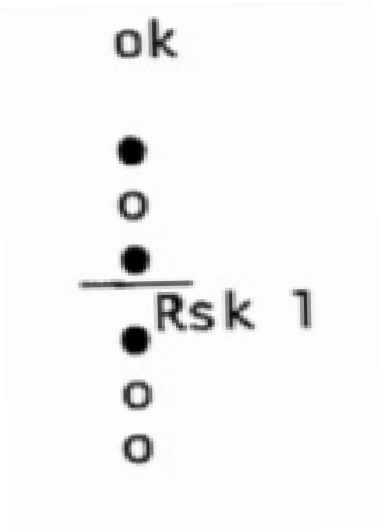

Tenor

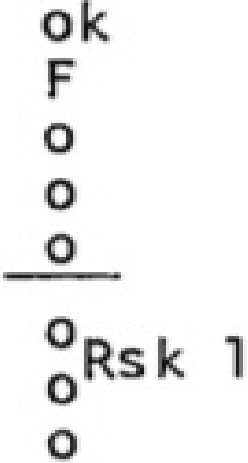

Bariton

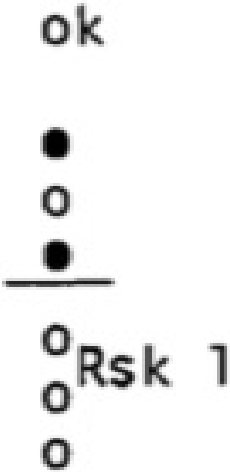

High Notes

Hohes "G#"

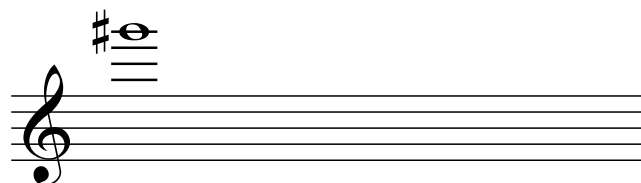

Alt / Tenor

ok

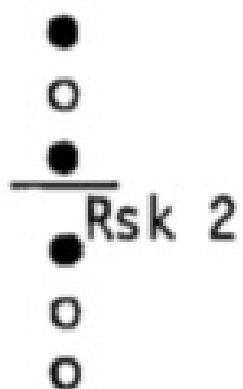

Sopran

ok

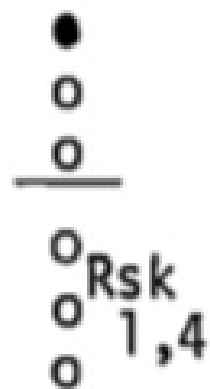

Bariton

ok

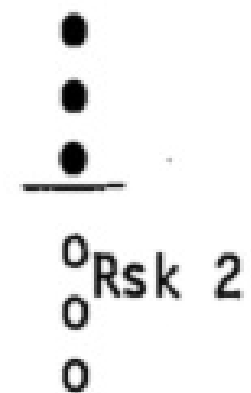

High Notes

Hohes "A"

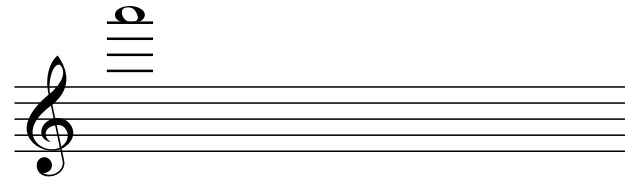

Alt / Tenor

ok

o

●

●

●

●

●

Sopran

ok

o

o

o

●

o

o

Rs k 1

Bariton

ok

o

●

●

G#

o

o

o

High Notes

Alt / Tenor

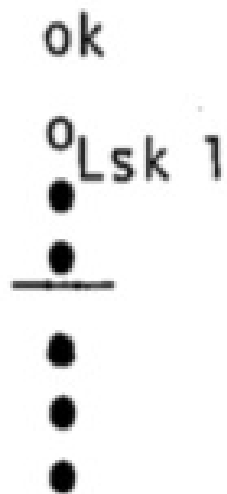

Sopran

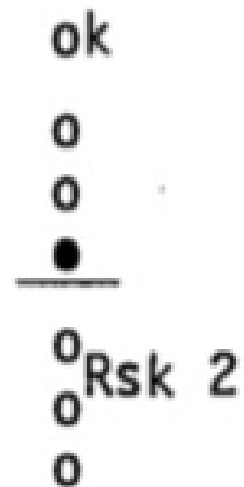

Bariton

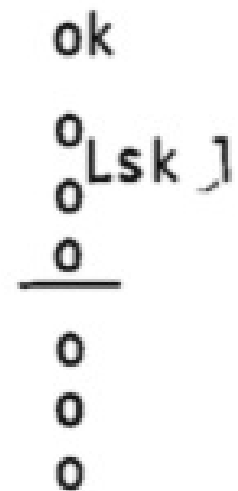

High Notes

Hohes "H"

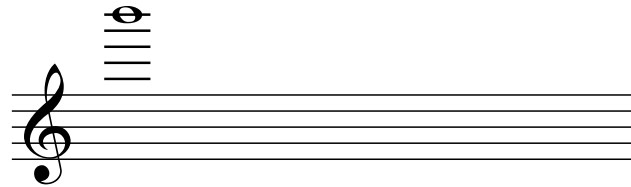

Alt / Tenor

ok
 0 Lsk 1
 0
 ●
 —
 0
 0
 0

Sopran

ok
 0 Lsk 1
 ●
 ●
 —
 ●
 0 Rsk 2
 0 Eb

Bariton

ok
 0 Lsk
 0 1,2
 0
 —
 0
 0
 0

High Notes

Hohes "C

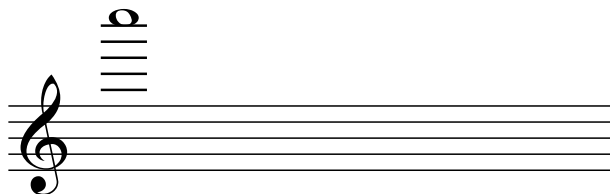

Alt / Tenor

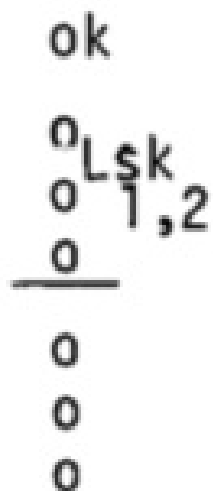

Sopran

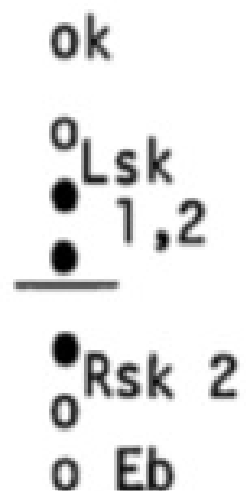

Bariton

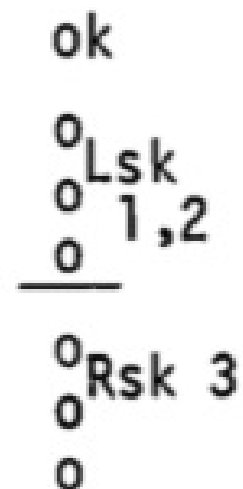

High Tones Übersicht

	Alt	Tenor	Sopran	Bariton
G	<p>ok</p>	<p>ok</p> <p>F</p>	<p>ok</p>	<p>ok</p>
G#	<p>ok</p>	<p>ok</p>	<p>ok</p>	<p>ok</p>
A	<p>ok</p>	<p>ok</p>	<p>ok</p>	<p>ok</p>
Bb	<p>ok</p>	<p>ok</p>	<p>ok</p>	<p>ok</p>
H	<p>ok</p>	<p>ok</p>	<p>ok</p>	<p>ok</p>
C	<p>ok</p>	<p>ok</p>	<p>ok</p>	<p>ok</p>

Übungen High Notes auf dem Saxophon

Übung 1: Chromatische Tonleiter (auf Intonation und Klangfarbe achten)

Übungen High Notes auf dem Saxophon

Übung 2: Nachbartöne (auf Fingerposition achten)

Übungen High Notes auf dem Saxophon

Übung 3: Oktaven (auf Intonation und Klangfarbe achten)

Übungen High Notes auf dem Saxophon

Übung 4: Dreiklänge (auf Intonation und Klangfarbe achten)

Übungen High Notes auf dem Saxophon

Übung 5: Tonleitern (auf Intonation, Klangfarbe und Tonübergänge achten)

etc.

Kinderlieder

Mary had a little lamb

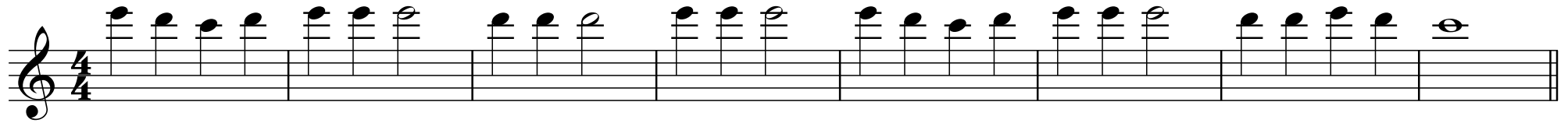

Vielen Dank!

Website

www.jonathankrausemusic.com

Email

jonathanpeterkrause@gmail.com

Instagram

[jonathankrause_music](https://www.instagram.com/jonathankrause_music)

Facebook

[Jonathan Krause](https://www.facebook.com/JonathanKrause)

ZUSÄTZLICHER SCHUTZ FÜR IHR YAMAHA BLASINSTRUMENT

Yamaha-Instrumente werden mit größter Sorgfalt entwickelt und gefertigt, um Ihnen die bestmögliche Qualität und Langlebigkeit bieten zu können, damit Sie ein Leben lang Freude an der Musik haben.

Ab sofort können Sie die Garantie für Ihr neu erworbenes Yamaha Blech- oder Holzblasinstrument kostenlos auf 5 Jahre verlängern!

<https://de.yamaha.com/de/support/warranty/winds-extended-warranty.html>

KOSTENLOSE INTERAKTIVE NOTEN MIT TOMPLAY UND YAMAHA

Registrieren Sie Ihr Instrument und erhalten Sie 3 Monate lang kostenlosen Premium-Zugang zu Tomplay. Diese Aktion steht jedem offen, welcher ein Yamaha Blechblas-, Holzblas-, Streich- oder Schlaginstrument kauft.

Entdecken Sie eine riesige Bibliothek interaktiver Noten, komplett mit Backing Tracks zum Mitspielen. Die interaktiven Noten von Tomplay scrollen automatisch im Takt der Musik auf Ihrem Bildschirm.

Sie können Ihre Partituren auch kommentieren und ausdrucken sowie Loops bestimmter Passagen zum detaillierten Studium und üben erstellen.

<https://de.yamaha.com/de/products/contents/winds/tomplay/index.html>

ÜBER DIE YAMAHA MUSIC EUROPE GMBH:

Yamaha ist weltgrößter Hersteller von Musikinstrumenten und einer der führenden Hersteller von Home- und Professional-Audio-Equipment. Das Unternehmen wurde vor über 130 Jahren in Japan gegründet. Die Yamaha-Europavertretung, die seit 2009 unter dem Namen Yamaha Music Europe GmbH firmiert, besteht bereits seit 1966 und ist die zentrale europäische Vertriebsorganisation für alle Produktbereiche des Konzerns von Musikinstrumenten über Pro-Audio-Geräte bis hin zu Home-Entertainment-Produkten.